Naturbingo

I lommeskoven lever blandet andet disse planter og dyr. Hvilke kan du finde?

Bingoplade med planter i lommeskoven

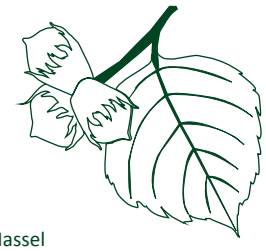 Alm. Hassel	 Alm. Røn	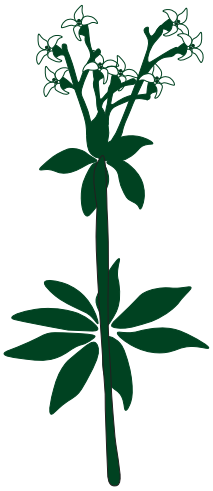 Skovmærke
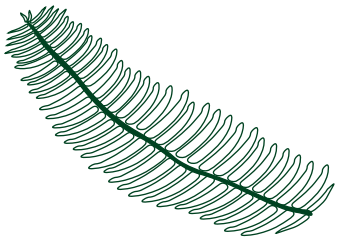 Alm. Kambregne	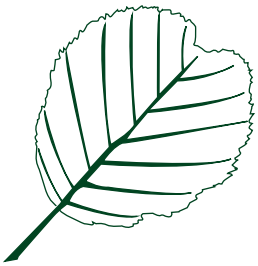 Rødel	
 Gråpil	 Havtorn	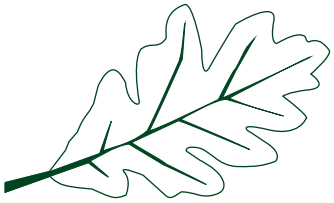 Vintereg

Bingoplade med dyr i lommeskoven

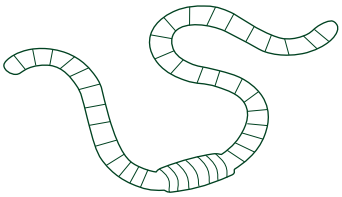 Regnorm	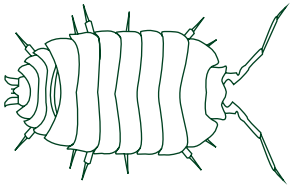 Bænkebider	 Humlebi
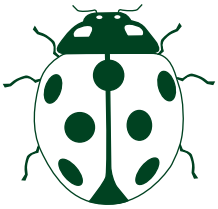 Mariehøne	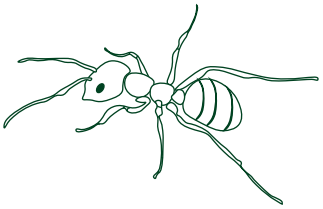 Myrer	 Skovsnegl
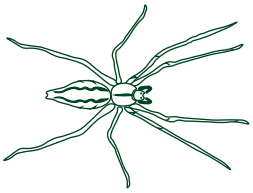 Edderkop	 Hussnegl	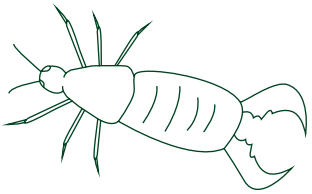 Ørntvist